

This map is reproduced from Ordnance Survey material with the permission of Ordnance Survey on behalf of the controller of Her Majesty's Stationery Office. © Crown Copyright. Unauthorised reproduction infringes Crown copyright and may lead to prosecution or civil proceedings. CLIENT NAME: Highways England
 LICENCE NUMBER: 100039649 [2021]
 Contains public sector information licensed under the Open Government Licence v3.0.
 Source: Esri, Maxar, GeoEye, Earthstar Geographics, CNES/Airbus DS, USDA, USGS, AeroGRID, IGN, and the GIS User Community
 Contains OS data © Crown Copyright and database right 2020.
 Earth Observation Group, NOAA National Geophysical Data Center. Data processed by LUC on behalf of CPRE.

LEGEND	
	PROPOSED SCHEME
	SCHEME BOUNDARY
	SCHEME BOUNDARY BUFFER - 500M
	SCHEME BOUNDARY BUFFER - 1KM
	BLACKDOWN HILLS AONB
	CPRE NIGHT LIGHTS (NanoWatts / cm2 / sr) 1 - 2
	8 - 16
	4 - 8
	2 - 4
	0.5 - 1
	0.25 - 0.5
	< 0.25 (low)

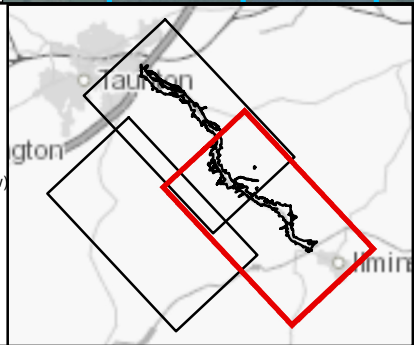

SAFETY, HEALTH AND ENVIRONMENTAL INFORMATION	
IN ADDITION TO THE HAZARDS/RISKS NORMALLY ASSOCIATED WITH THE TYPES OF WORK DETAILED ON THIS DRAWING, NOTE THE FOLLOWING SIGNIFICANT RESIDUAL RISKS (REFERENCE SHALL ALSO BE MADE IN THE DESIGN HAZARD LOG)	
CONSTRUCTION	NONE
MAINTENANCE / CLEANING	NONE
USE	NONE
DECOMMISSIONING / DEMOLITION	NONE

Rev.	Date	Description	By	Chk'd	App'd	Auth'd
C01	15/09/21	CLIENT APPROVED	NJ	CE	RE	SV

Subtlety: A3
 Drawing Status: AUTHORISED AND ACCEPTED

TAYLOR WOODROW
together @ VINCI

ARUP **RAMBOLL**

Client: **highways england**

Project Title: A358 TAUNTON TO SOUTHFIELDS					
Drawing Title: FIGURE 7.6 NIGHT LIGHTS SHEET 2 OF 3					
Scale: 1:25,000	By: NJ	Checked: CE	Approved: RE	Authorised: SV	
Original Size: A3	Date: 15/09/21	Date: 15/09/21	Date: 15/09/21	Date: 15/09/21	Date: 15/09/21
Drawing Number: HE551508 - ZZ	HE PIN: ZZ	Originator: ARP	Volume: ELS	Revision: C01	
Location: ZZ		Type: -DR	Role: LE	Number: 000035	